

\$325,000 - 5940 14 Street, Nisku

MLS® #E4423130

\$325,000

0 Bedroom, 0.00 Bathroom,
Single Family on 0.00 Acres

Nisku, Nisku, AB

BUILD YOUR WALKOUT DREAM HOME!
This rare opportunity allows you to build your own custom built walk out home. The Irvine Creek community is named after the natural water feature that borders the neighbourhood. The creek is fed from nearby Saunders Lake, and is home to a variety of wildlife and native flora. Residents will enjoy taking in the sights and sounds of the creek, including spending countless hours exploring.

Essential Information

MLS® #	E4423130
Price	\$325,000
Bathrooms	0.00
Acres	0.00
Type	Single Family
Sub-Type	Vacant Lot/Land
Status	Active

Community Information

Address	5940 14 Street
Area	Nisku
Subdivision	Nisku
City	Nisku
County	ALBERTA
Province	AB
Postal Code	T4X 3A4

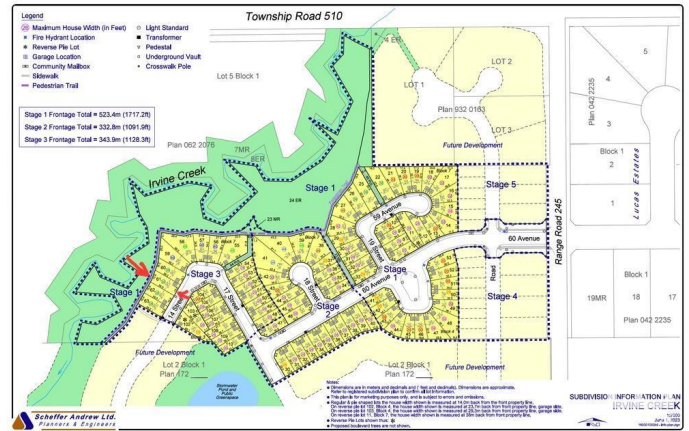

	 8929 - 20th Street N.W. Edmonton AB, T6P 1K8 T 780.464.5506 F 780.464.4450 hagensurveys.com Your comprehensive surveying partner.	APPROVAL OF CLIENT _____ INITIALS _____ DATE
	BUILDING POCKET	

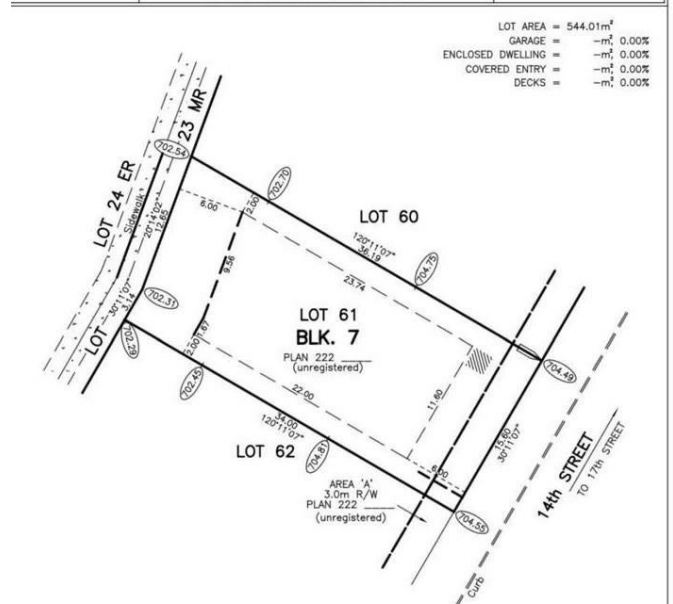

ZONE R12
CALL UTILITY SAFETY PARTNERS PRIOR TO EXCAVATION
ALL DIMENSIONS ARE TO EXTERIOR FOUNDATION OR STRUCTURE
OWNER/BUILDER RESPONSIBLE TO ENSURE THAT ALL BACKFILL LEVELS MEET ALL CODES
THE ELEVATION OF THIS HOUSE AND GARAGE WILL BE DESIGNED SO THAT IT WILL BE IN CONFORMANCE WITH THE LOT GRADING PLAN AND ON SITE GRADES

INITIALED AND DATED COPY OF FINAL REVISION MUST BE RETURNED TO HAGEN SURVEYS PRIOR TO STAKEOUT
DEVELOPMENT PERMIT REQUIRED PRIOR TO STAKEOUT IN EVENT OF ANY APPLICABLE VARIANCES
IF ANY SUBSEQUENT REVISION OCCURS THIS PLAN SHALL NOT BE USED UNLESS HAGEN SURVEYS IS EXPLICITLY NOTIFIED.

DATE	REVISIONS
mm/dd/yyyy	
DRAWN BY:	VOT
CHECKED BY:	NRR

PLAN	BLK./UNIT	LOT	SUBDIVISION	BUILDER OR OWNER
222	7	61	IRVINE CREEK NORTH	IRWIN CREEK DEVELOPMENT LTD.

SCALE 1" = 300'
PAPER: 8.5"x14"
DATE: SEPT. 21, 2022
ADDRESS: 14 STREET & 17 STREET

Exterior

Exterior Features See Remarks

Additional Information

Date Listed February 24th, 2025

Days on Market 42

Zoning Zone 81

DATA IS DEEMED RELIABLE BUT IS NOT GUARANTEED ACCURATE BY THE REALTORS® ASSOCIATION OF EDMONTON. COPYRIGHT 2025 BY THE REALTORS® ASSOCIATION OF EDMONTON. ALL RIGHTS RESERVED. Trademarks are owned or controlled by the Canadian Real Estate Association (CREA) and identify real estate professionals who are members of CREA (REALTOR®, REALTORS®) and/or the quality of services they provide (MLS®, Multiple Listing Service®)

Listing information last updated on April 7th, 2025 at 8:47pm MDT